HINO PROFIA 2DG-SH1EEGG Prime Mover

Location: East Japan (Tochigi)

0120-617-417

Price	ASK	Product ID	T19017









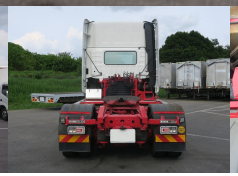



Equipment

Product Details

Brand	HINO	Product Name	PROFIA
Segment	Large	Body	Prime Mover
Model Year	2019	Description	2DG-SH1EEGG
Vehicle ID	SH1EEG-100***	Payload	11,500kg
Gross Weight	18830	Mileage	493,000km
Engine	E13C	Transmission	7-speed MT
Horse Power	450	Displacement	12.91
Fuel	Light oil	Passengers	2
Vehicle inspection	May 21, 2009 (Reiwa era)	Recycling Ticket	13100

Body Information

Manufacturer		Cargo Size (Inner)	L x W x H

Special Remarks

★Vehicle inspection valid until May 2027★ 11.5t fifth-wheel load, 450 horsepower, high roof, retarder, aluminum wheel bed, ETC. For all your used truck needs, trust Truckland! On-site inspection and test drives are available. For loan and lease options, please consult with our representative.