ISUZU GARA PKG-RU1ESAJ Bus

Location: East Japan (Tochigi)

0120-617-417

Price	Product ID
FOB: JPY 7,800K (incl.VAT 8,580K)	T18707











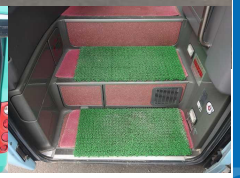

Equipment

Product Details

Brand	ISUZU	Product Name	GARA
Segment	Large	Body	Bus
Model Year	2006	Description	PKG-RU1ESAJ
Vehicle ID	RU1ESA-60***	Payload	
Gross Weight	15795	Mileage	701,000km
Engine	E13C	Transmission	6-speed MT
Horse Power	380	Displacement	12.91
Fuel	Light oil	Passengers	55
Vehicle inspection	Delete	Recycling Ticket	64120

Body Information

Manufacturer		Cargo Size (Inner)	L x W x H

Special Remarks

55-seater, double salon, karaoke, kettle, refrigerator, 2 monitors, aluminum wheel-through trunk, ETC. For all your used truck needs, trust Truckland! On-site inspection and test drives are available. For loan and lease options, please consult with our representative.