# ISUZU GIGA QKG-CXZ77AT Mixer

Location: West Japan (Kyoto)

0120-617-417

| Price | ASK | Product ID | AM18194 |
|---|---|---|---|







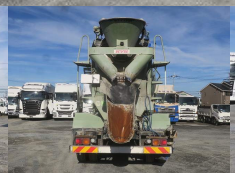


Equipment

## Product Details

| | | | |
|---|---|---|---|
| Brand | ISUZU | Product Name | GIGA |
| Segment | Large | Body | Mixer |
| Model Year | 2016 | Description | QKG-CXZ77AT |
| Vehicle ID | CXZ77AT-7011*** | Payload | 9,740kg |
| Gross Weight | 19990 | Mileage | 222,000km |
| Engine | 6UZ1 | Transmission | 7-speed MT |
| Horse Power | 380 | Displacement | 9.83 |
| Fuel | Light oil | Passengers | 2 |
| Vehicle inspection | Expired | Recycling Ticket | 13830 |

## Body Information

| | | | |
|---|---|---|---|
| Manufacturer | Kayaba Industries | Cargo Size (Inner) | L x W x H |

## Special Remarks

★Easy-to-use Pack installed! ★ 2 differentials, 8.7m3 drum capacity, electric hopper cover, 380 horsepower, bed, ETC2.0, rearview camera [Top quality] Manufacturer: Kayaba Industries Model: MR4450 Name model: Kayaba M44 Drum capacity: 8.7m3 Maximum mixed capacity: 4.4m3, 10,560kg Drum length: 3.47m Maximum drum diameter: 2.10m Mounting angle: 16° Load center of gravity: 1.260m For used trucks, trust Truckland! We offer inspections and test drives. For loans and leasing, please contact our staff.