UD TRUCKS QUON QKG-CW5XL Tipper

Location: East Japan (Tochigi)

0120-617-417

Price	ASK	Product ID	AM16722







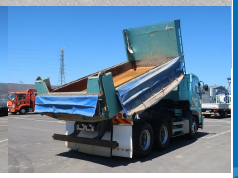

Equipment

Product Details

Brand	UD TRUCKS	Product Name	QUON
Segment	Large	Body	Tipper
Model Year	2012	Description	QKG-CW5XL
Vehicle ID	CW5XL-10***	Payload	8,200kg
Gross Weight	20000	Mileage	792,000km
Engine	GH11	Transmission	6-speed MT
Horse Power	410	Displacement	10.83
Fuel	Light oil	Passengers	2
Vehicle inspection	Expired	Recycling Ticket	14260

Body Information

Manufacturer	ShinMaywa Industries	Cargo Size (Inner)	L510cm x W219cm x H50cm

Special Remarks

This used truck features a ShinMaywa 5100 body, two differentials, a retarder, a liftable bumper, 410 horsepower, a bed, ETC, and a rearview camera. Manufacturer: ShinMaywa Industries. Floor: Steel. For used trucks with electric cobo lanes, trust Truck Land! We offer vehicle inspections and test drives. For financing and leasing options, please contact our sales representative.