ISUZU ELF TRG-NMR85AN

Location: East Japan (Tochigi)

0120-617-417

Price	ASK	Product ID	AM15799







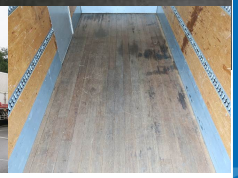

Equipment

Product Details

Brand	ISUZU	Product Name	ELF
Segment	Small	Body	
Model Year	2015	Description	TRG-NMR85AN
Vehicle ID	NMR85-7027***	Payload	2,000kg
Gross Weight	5535	Mileage	202,000km
Engine	4JJ1	Transmission	6-speed MT
Horse Power	150	Displacement	2.99
Fuel	Light oil	Passengers	3
Vehicle inspection	September 10, 2009 (Reiwa 2009)	Recycling Ticket	10440

Body Information

Manufacturer	Pubco	Cargo Size (Inner)	L448cm x W176cm x H235cm

Special Remarks

□Standard long, cargo bed height 235 cm, storage PG, full low floor, 2-stage lashing rail, 150 horsepower, ETC, rear-eye camera [Upper goods] Manufacturer: Pubco Gate frame cm: W176 x L227 Floor: Wood Lashing rail: 2-stage [Storage PG] Manufacturer: Shinmaywa Kogyo Dimensions cm: L117 x W180 Maximum load: 1000 kg For used trucks, leave it to Truck Land! We accept inspections and test drives of actual vehicles. Please consult with our staff regarding loans and leasing.